

Facts about Gifu Prefecture

	Gifu Prefecture	Japan	Unit	Year	Source
Total Land Area	10,621.29	377,974.79	km ²	2023	1
Proportion of Forest Area to Total Land Area	78.9	64.3	%	2020	2
Total Population	1,931	124,352	thousand person	2023	3
Population Density	181.8	333.4	persons/km ²	2023	1,3
Average Life Expectancy (Male)	81.90	81.49	years old	2020	4
Average Life Expectancy (Female)	87.51	87.60	years old	2020	4
Gross Prefectural Product (Gross Domestic Product)	8,011.0	553,642.3	billion yen	FY2021	5
Prefectural Income per Person (National Income per Person)	3,092	3,153	thousand yen	FY2021	5
Gross Agricultural Product	112.9	9,001.5	billion yen	2022	6
Industry (Shipment Value of Manufactured Products) *Establishments with 4 or more Employees Excluding Sole Proprietorships	5,614.93	302,003.27	billion yen	2020	7
Commerce (Annual Sales of Commercial Goods)	4,446.26	539,813.95	billion yen	2020	7
Number of Foreign Overnight Visitors *Those who stayed at accommodation facilities with 10 or more employees	65,500	13,607,790	person-night	2022	8
Capacity of Hydro-energy Generation (Potential Water Power)	13,559	136,339	GWh	2022	9
Regional Difference Index of Consumer Prices (National Average of 258 Cities: 100) *Composite Index Excluding the Imputed Service of Owner-occupied Dwellings	97.2	100.0		2022	10

Sources

1. Geospatial Information Authority of Japan. *Land Survey of Prefectures, City, Ward, Town and Village*
2. Ministry of Agriculture, Forestry and Fisheries. *Census of Agriculture and Forestry*
3. Ministry of Internal Affairs and Communications. *Population Estimates*
4. Ministry of Health, Labour and Welfare. *Life Tables by Prefecture*
5. Gifu Prefectural Government. *Report on Prefectural Accounts*
Cabinet Office, Government of Japan. *Report on National Accounts*
6. Ministry of Agriculture, Forestry and Fisheries. *Gross Agricultural Output*
7. Ministry of Internal Affairs and Communications, and Ministry of Economy, Trade and Industry. *Census of Commerce - Activity Survey*
8. Japan Tourism Agency. *Statistical Research on Overnight Travel*
9. Agency for Natural Resources and Energy, Ministry of Economy, Trade and Industry. *Capacity of Hydro-Energy Generation in Japan*
10. Ministry of Internal Affairs and Communications. *"Structural Survey" of the Retail Price Survey*

Notes

1. Figures for the sum of breakdown and total may not match in some cases due to rounding calculations.
2. Gross Prefectural Product (Gross Domestic Product) and Prefectural Income per Person (National Income per Person) are for FY 2021 (April 2021 - March 2022).

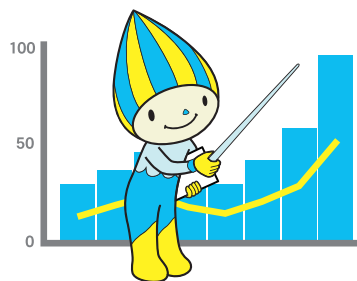

MINAMO : The official mascot of Gifu Prefecture, the "Land of Clear Waters"

Publisher : **Statistics Division**
Gifu Prefectural Government

Printed August, 2024

2-1-1 Yabuta-minami, Gifu City, Gifu Prefecture, Japan 500-8570

Tel +81-58-272-1111 (Ext 3068)

Fax +81-58-271-5720

E-mail c11111@pref.gifu.lg.jp

This leaflet can also be viewed on the web.

<https://www.pref.gifu.lg.jp/site/english/5181.html>

